

# TEACH ME TONIGHT

## BASS TROMBONE

Words by SAMMY CAHN  
Music by GENE DePAUL  
Arranged by DAVE WOLPE

**SLOW & BLUESY** ♩ = 86 (♩ = ♩<sup>♩</sup>)

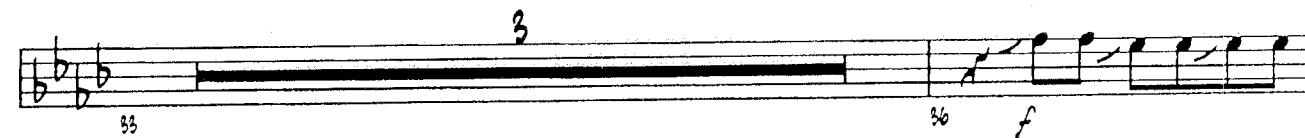
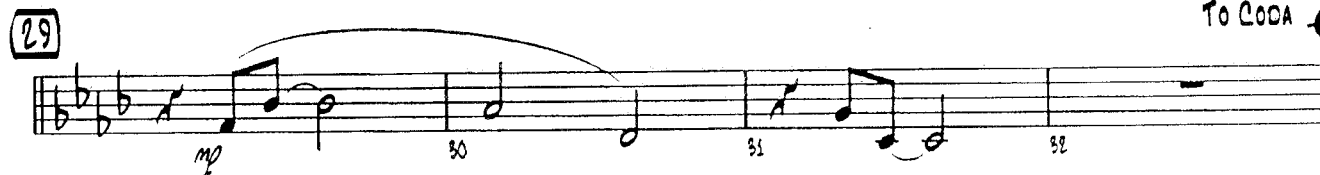
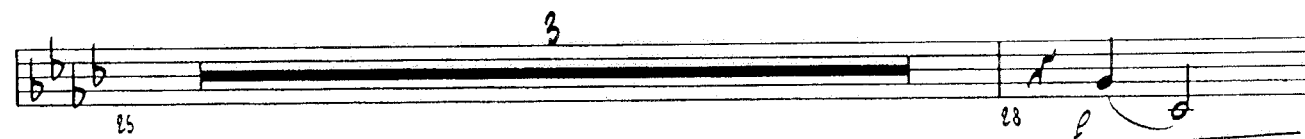
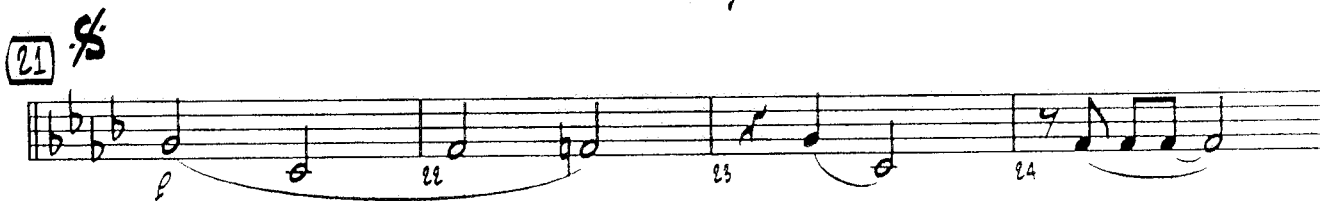
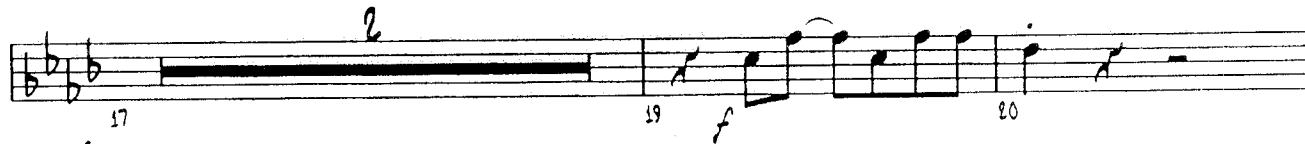
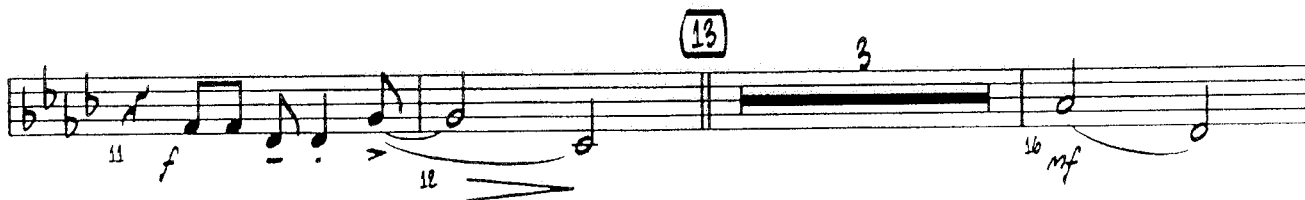
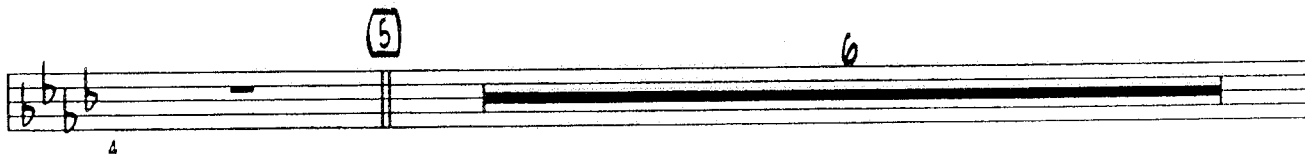
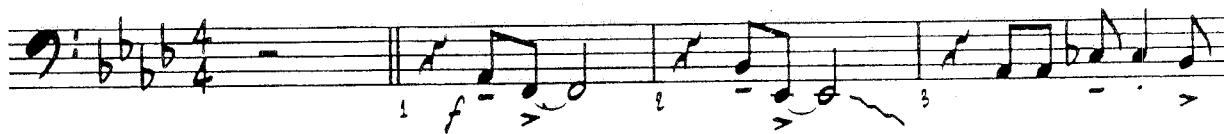

To CODA

BASS TROMBONE

TEACH ME TONIGHT

37

45

 CODA

# TEACH ME TONIGHT

GUITAR

Words by SAMMY CAHN  
 Music by GENE DePAUL  
 Arranged by DAVE WOLPE

**SLOW & BLUESY** ♩ = 86 (♩ = ♩♩)

**Measure 1:**  $Ab^9$  (f),  $F+7(9)$ ,  $Bbmi7(11)$ ,  $Eb+7(9)$ ,  $Ab^9$ ,  $Cb13$ ,  $Bbmi7$

**Measure 2:**  $Eb^9(+5)$  (5),  $Ab6$ ,  $Db^9$ ,  $Cmi7(11)$ ,  $F+7$ ,  $Bbmi7$ ,  $Bbmi7(11)$ ,  $Eb13$

**Measure 3:**  $Cmi7(b5)$ ,  $F7$ ,  $Bbmi7$ ,  $E13$ ,  $Bbmi7/Eb$ ,  $Eb7(b9)$ ,  $Ab$ ,  $Ab^9$ ,  $F+7(b9)$ ,  $Bbmi7$  (f)

**Measure 4:**  $Eb^9(+5)$  (13),  $Ab6$ ,  $Db^9$ ,  $Cmi7$ ,  $F+7$ ,  $Bbmi7$ ,  $Eb13$ ,  $Cmi7(b5)$ ,  $F7$

**Measure 5:**  $Bbmi7$ ,  $E13$ ,  $Bbmi7/Eb$ ,  $Eb7(b9)$ ,  $Ab6$ ,  $Bbmi7$ ,  $Bbmi7/Eb$ ,  $Ab6$ ,  $Cmi7$ ,  $Bmi7$  (mf)

**Measure 6:**  $Bbmi7$ ,  $Eb^9$ ,  $AbMAJ7$ ,  $A^0$ ,  $Bbmi7$ ,  $Eb^9$ ,  $Eb^9(+5)$ ,  $Ab^9$

**Measure 7:**  $Dmi7(b5)$ ,  $G+7(b9)$ ,  $Cmi7$ ,  $F^9$ ,  $Fmi7$ ,  $Bb^9$ ,  $Eb^7sus$ ,  $Bbmi7$ ,  $Eb^9$ ,  $Eb^9(+5)$  (p)

**Measure 8:**  $Ab6$ ,  $AbMAJ7$ ,  $Db^9$ ,  $Cmi7(11)$ ,  $F+7$ ,  $Bbmi9$ ,  $Eb13$ ,  $Cmi7(b5)$ ,  $F7$  (mf) **To CODA**

© 1953, 1954 THE HUB MUSIC COMPANY  
 Copyrights Renewed. Assigned to THE HUB MUSIC COMPANY and CAHN MUSIC COMPANY  
 All Rights on behalf of CAHN MUSIC COMPANY Administered by WB MUSIC CORP.  
 This Arrangement © 2001 THE HUB MUSIC COMPANY and CAHN MUSIC COMPANY  
 All Rights Reserved including Public Performance for Profit.

GUITAR

TEACH ME TONIGHT

33 *Bbmi7* *E13* *Bbmi7/Eb* *Eb7(b9)* *Ab9* *Bbmi7/Eb* *Eb9* *Eb9(+5)*

34 35 36

*f*

37 *Ab6* *Db9* *Cmi7(11)* *F13* *F+7* *Bbmi7* *Eb13* *Cmi7(b5)* *F7*

38 39 40

41 *Bbmi7* *Bbmi7/Eb* *Eb7(b9)* *AbMAJ9* *Fmi7* *Bbmi7* *Eb9* *Eb9(+5)*

42 43 44

45 *Ab6* *Db9* *Cmi7(11)* *F13* *F+7* *Bbmi7* *Eb13* *Cmi7(b5)* *F7*

46 47 48

49 *Bbmi7* *Bbmi7/Eb* *Eb7(b9)* *Ab6* *Bbmi7* *Bbmi7/Eb* *Ab6* *D.S. & AL CODA* *Cmi7* *Bmi7*

50 51 52 *mf*

**CODA**

53 *Bbmi7* *Bbmi7/Eb* *Eb7(b9)* *Cmi7* *Gb13* *F+7(b9)*

54 55

56 *F7* *Bbmi7* *E13* *Bbmi7/Eb* *Eb7(b9)* *Ab9* *F+7(+9)*

57 58 59 *f*

60 *Bbmi7(11)* *Eb7(+9)* *Ab6* *Bbmi7* *Bbmi7/Eb* *Ab6*

61 62

# TEACH ME TONIGHT

PIANO

Words by SAMMY CAHN  
Music by GENE DePAUL  
Arranged by DAVE WOLPE

**SLOW & BLUESY** ♩ = 86 (♩ =  $\overset{3}{\text{J}} \overset{3}{\text{J}}$ )

Bbm17 Eb13 Cm17(b5) F7 Bbm17 E13 Bbm17/Eb Eb7(b9)

Ab6 Bbm17 Bbm17/Eb Ab6 Cm17 Bm17 (21) Bbm17 Eb9 AbMAJ7 A°

Bbm17 Eb9 Eb9(+5) Ab6 Dm17(b5) G+7(b9) Cm17 F9

Fm17 Bb9 Eb7sus Bbm17 Eb9 Eb9(+5) Ab6 AbMAJ7 Db9 Cm17(11) F+7

To CODA ☉ Bbm17 Eb13 Cm17(b5) F7 Bbm17 E13 Bbm17/Eb Eb7(b9)

Ab<sup>6</sup> Bbm<sup>7</sup>/Eb Eb<sup>9</sup> Eb<sup>9(+5)</sup> (37) Ab<sup>6</sup> Db<sup>9</sup>

35 36

SOLO F<sup>13</sup> F<sup>+7</sup> Bbm<sup>7</sup> Eb<sup>13</sup> Cm<sup>7(b5)</sup> F<sup>7</sup>

38 39 40

Bbm<sup>7</sup> Bbm<sup>7</sup>/Eb Eb<sup>7(b9)</sup> AbM<sup>7</sup> Fm<sup>7</sup> Bbm<sup>7</sup> Eb<sup>9</sup> Eb<sup>9(+5)</sup>

41 42 43 44

(45) Ab<sup>6</sup> Db<sup>9</sup> SOLO F<sup>13</sup> F<sup>+7</sup> Bbm<sup>7</sup> Eb<sup>13</sup> Cm<sup>7(b5)</sup> F<sup>7</sup>

45 46 47 48

Bbm<sup>7</sup> Bbm<sup>7</sup>/Eb Eb<sup>7(b9)</sup> Ab<sup>6</sup> Bbm<sup>7</sup> Bbm<sup>7</sup>/Eb Ab<sup>6</sup> D.S. & AL CODA Cm<sup>7</sup> Bm<sup>7</sup>

49 50 51 52

CODA

# TEACH ME TONIGHT

BASS

Words by SAMMY CAHN  
Music by GENE DePAUL  
Arranged by DAVE WOLPE

**SLOW & BLUESY**  $\text{♩} = 86$  ( $\text{♩} = \text{♩} \text{ } \text{♩}$ )

To CODA

33 34 35 36

37

38 39 40

41 42 43 44

45

46 47 48

49 50 51 52

D.S. AL CODA

mf

 CODA

53 54 55

56 57 58 59

mf f

60 61 62

# TEACH ME TONIGHT

## DRUMS

Words by SAMMY CAHN  
Music by GENE DePAUL  
Arranged by DAVE WOLPE

**SLOW & BLUESY** ♩ = 86 (♩ = ♩<sup>♩</sup>)

© 1953, 1954 THE HUB MUSIC COMPANY  
Copyrights Renewed, Assigned to THE HUB MUSIC COMPANY and CAHN MUSIC COMPANY  
All Rights on behalf of CAHN MUSIC COMPANY Administered by WB MUSIC CORP.  
This Arrangement © 2001 THE HUB MUSIC COMPANY and CAHN MUSIC COMPANY  
All Rights Reserved including Public Performance for Profit

DRUMS

TEACH ME TONIGHT

 CODA

# TEACH ME TONIGHT

## VOCAL SOLO

Words by SAMMY CAHN  
Music by GENE DePAUL  
Arranged by DAVE WOLPE

SLOW & BLUESY ♩ = 86 (♩ = ♩̇ ♩̇)

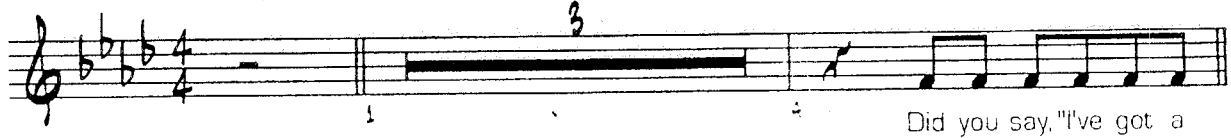

1 2 Did you say, "I've got a

5

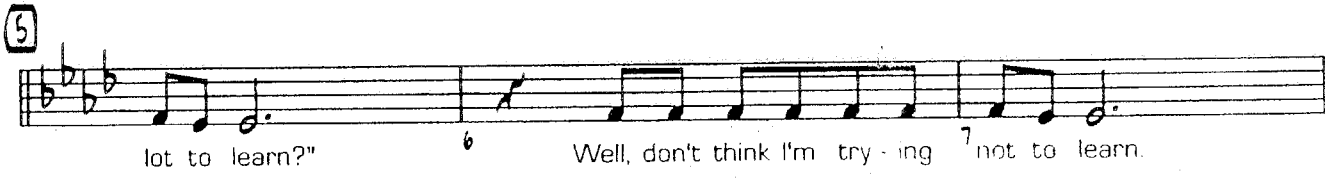

6 7 lot to learn?" Well, don't think I'm try - ing not to learn.

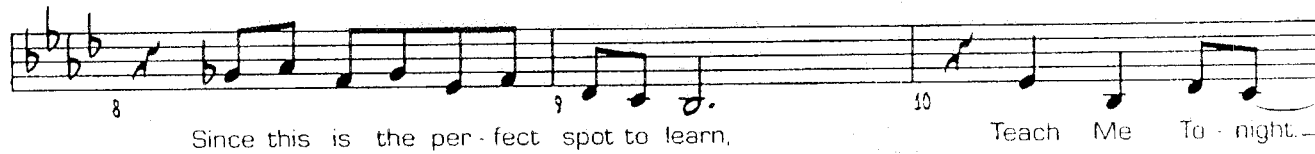

8 9 10 Since this is the per - fect spot to learn, Teach Me To - night -

13

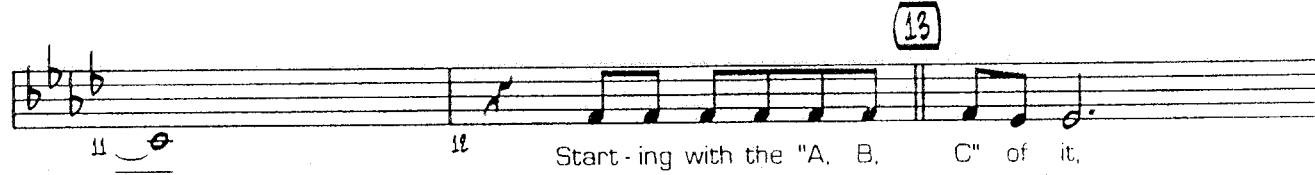

11 12 13 Start - ing with the "A, B, C" of it,

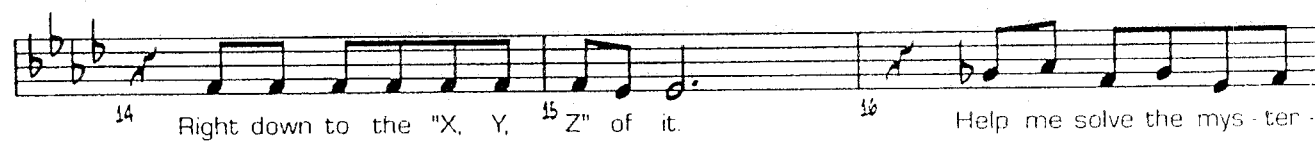

14 15 16 Right down to the "X, Y, Z" of it. Help me solve the mys - ter -

17 18 19 20 y of it, Teach Me — To - night. The sky's a

21

21 22 23 black - board high a - bove you, If a shoot - ing star goes

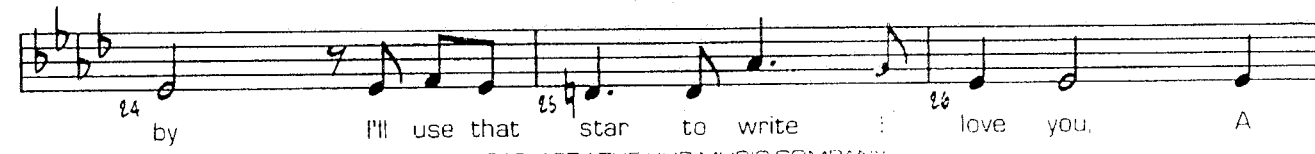

24 25 26 by I'll use that star to write : love you, A

© 1953, 1954 THE HUB MUSIC COMPANY  
Copyrights Renewed, Assigned to THE HUB MUSIC COMPANY and CAHN MUSIC COMPANY  
All Rights on behalf of CAHN MUSIC COMPANY Administered by WB MUSIC CORP.  
This Arrangement © 2001 THE HUB MUSIC COMPANY and CAHN MUSIC COMPANY  
All Rights Reserved including Public Performance for Profit

29

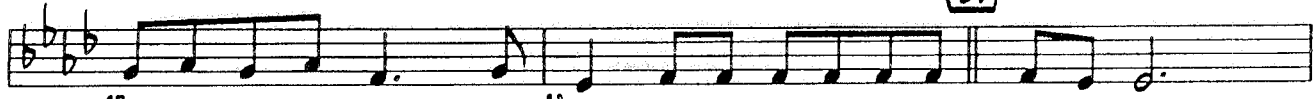

27 thou - sand times a - cross the sky. One thing is - n't ver - y clear, my love,

To CODA

29 Should the teach - er stand so near, my love? 31 Grad - u - a - tion's al - most

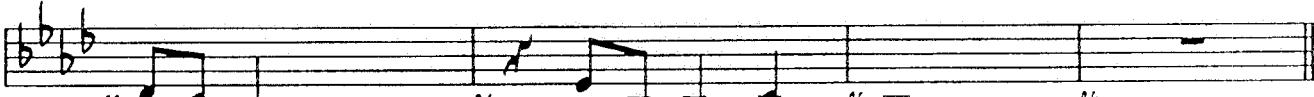

33 here, my love, 34 Teach Me — To - night. 35 36

37

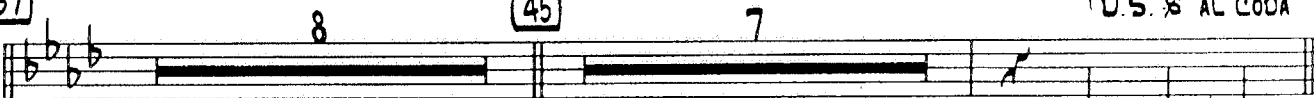

The sky's a

D.S. AL CODA

COODA

53 here, my love, 54 Teach Me To - night. — 55

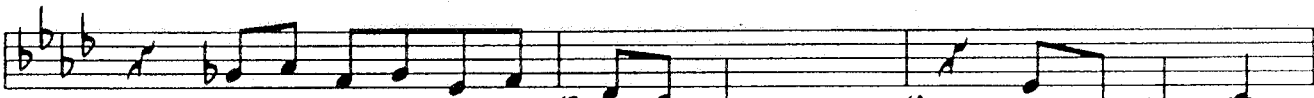

56 Grad - u - a - tion's al - most here, my love, 57 Teach Me — To -

59 night. 60 To - night! — 61 62

# TEACH ME TONIGHT

SOLO B♭ TENOR SAXOPHONE (SUBSTITUTE FOR VOCAL)

Words by SAMMY CAHN  
Music by GENE DePAUL  
Arranged by DAVE WOLPE

SLOW & BLUESY ♩ = 86 (♩ = ♩♩♩)

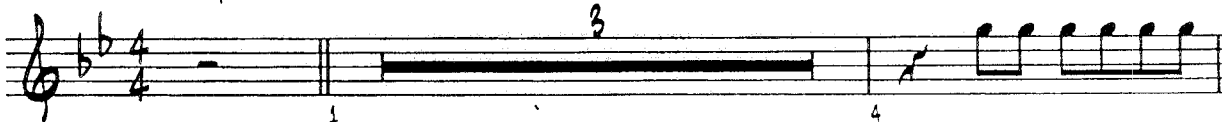

33 34 35 36

(1ST TEN. SOLO)

Dm17(b5)

G7

37

40

41 42 43 44

(1ST TEN. SOLO)

Dm17(b5)

G7

45

48

49 50 51 52 53 54 55

CODA

53 54 55

56 57 58

59 60 61 62

# TEACH ME TONIGHT

## 1ST Eb ALTO SAXOPHONE

Words by SAMMY CAHN  
Music by GENE DePAUL  
Arranged by DAVE WOLPE

SLOW & BLUESY ♩ = 86 (♩ = ♩ ♩)

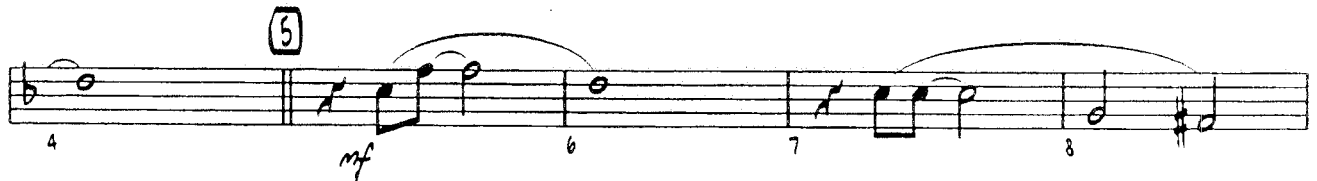
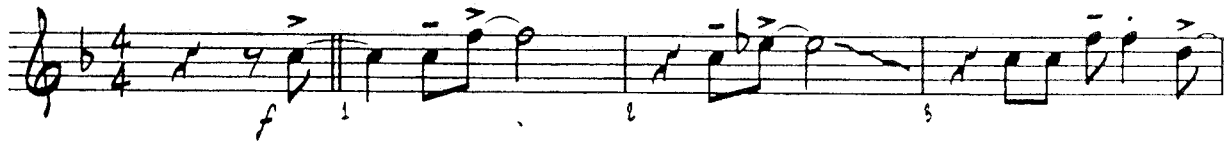

© 1953, 1954 THE HUB MUSIC COMPANY  
Copyrights Renewed, Assigned to THE HUB MUSIC COMPANY and CAHN MUSIC COMPANY  
All Rights on behalf of CAHN MUSIC COMPANY Administered by WB MUSIC CORP.  
This Arrangement © 2001 THE HUB MUSIC COMPANY and CAHN MUSIC COMPANY  
All Rights Reserved including Public Performance for Profit.

37

45

CODA

# TEACH ME TONIGHT

## 2ND Eb ALTO SAXOPHONE

Words by SAMMY CAHN  
Music by GENE DePAUL  
Arranged by DAVE WOLPE

**SLOW & BLUESY** ♩ = 86 (♩ = ♩' ♩)

(5)

(13)

4

(21)

4

(29)

To CODA

37

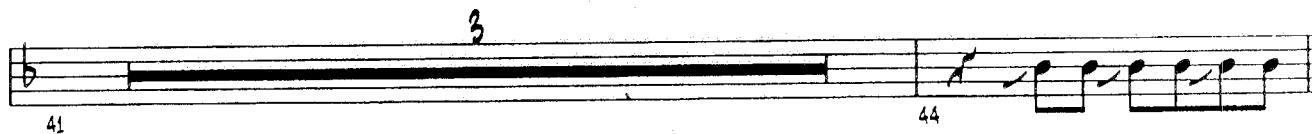

45

D.S.  $\frac{3}{4}$  AL CODA

 CODA

# TEACH ME TONIGHT

1ST B♭ TENOR SAXOPHONE

Words by SAMMY CAHN  
Music by GENE DePAUL  
Arranged by DAVE WOLPE

SLOW & BLUESY ♩ = 86 (♩ = ♩' ♩)

© 1953, 1954 THE HUB MUSIC COMPANY  
Copyrights Renewed, Assigned to THE HUB MUSIC COMPANY and CAHN MUSIC COMPANY  
All Rights on behalf of CAHN MUSIC COMPANY Administered by WB MUSIC CORP  
This Arrangement © 2001 THE HUB MUSIC COMPANY and CAHN MUSIC COMPANY  
All Rights Reserved including Public Performance for Profit

1ST TENOR SAX.

TEACH ME TONIGHT

(SOLO)

Dm17(b5)

G7

37

Cm17

Cm17/F

F7(b9)

BbMAJ9

Gm17

Cm17

41

42

43

44

(SOLO)

Dm17(b5)

G7

45

3

Cm17

Cm17/F

F7(b9)

Bb

Cm17/F

Bb

D.S. & AL CODA

49

50

51

52

♩ CODA

53

54

55

56

57

58

59

60

61

62

# TEACH ME TONIGHT

## 2ND Bb TENOR SAXOPHONE

Words by SAMMY CAHN  
Music by GENE DePAUL  
Arranged by DAVE WOLPE

SLOW & BLUESY  $\text{♩} = 86$  ( $\text{♪} = \text{♪} \text{♪}$ )

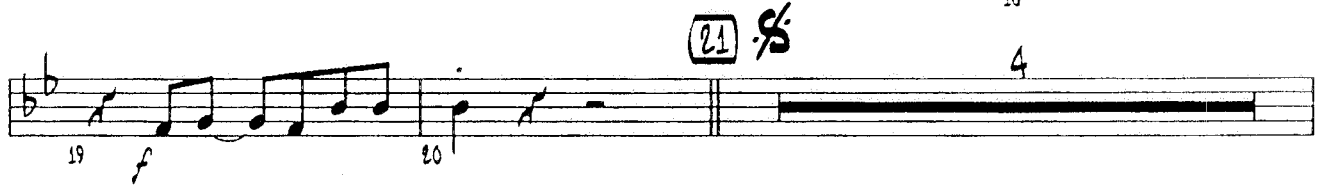
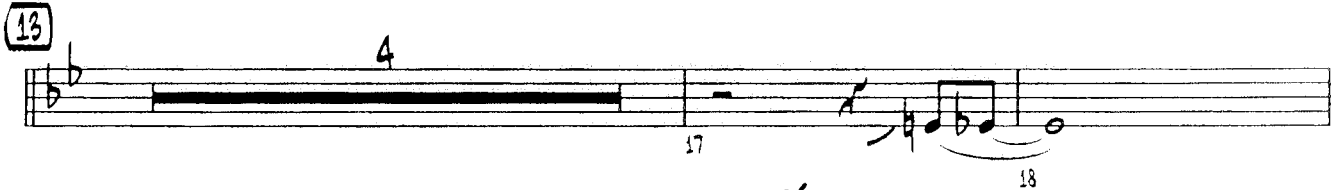
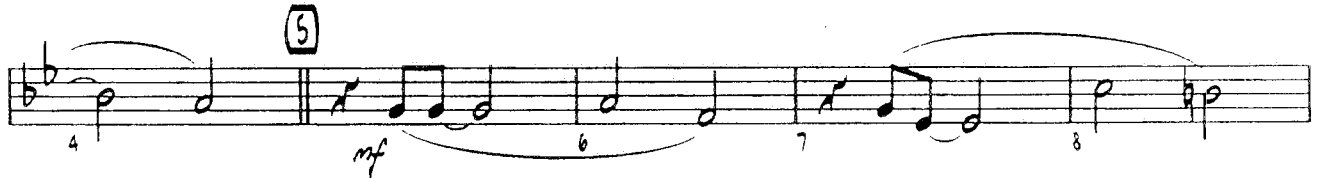

37

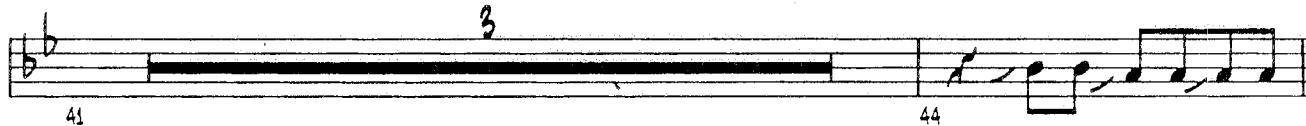

45

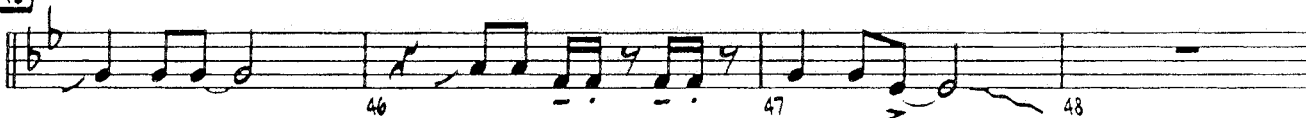

D.S.  $\frac{3}{4}$  AL CODA

 CODA

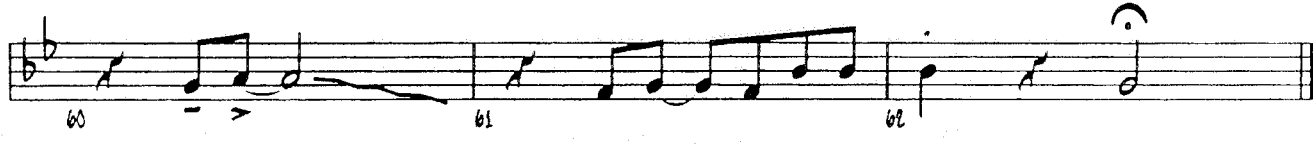

# TEACH ME TONIGHT

**E♭ BARITONE SAXOPHONE**

Words by SAMMY CAHN  
Music by GENE DePAUL  
Arranged by DAVE WOLPE

**SLOW & BLUESY** ♩ = 86 (♩ = ♩' ♩)

37

45

CODA

# TEACH ME TONIGHT

## 1ST B♭ TRUMPET

Words by SAMMY CAHN  
Music by GENE DePAUL  
Arranged by DAVE WOLPE

SLOW & BLUESY ♩ = 86 (♩ = ♩ ♩)

1 f 2 3

4 5 6 11 f 12

13 6 19 f 20

21 6 22 23 24

25 4

29 6 30 31 32 To CODA

33 3 36 f

37 38 39 40

41 44

45

46 47 48

49 51 52 D.S. & AL CODA

 CODA

53 55

56 57 59 f

60 61 62

# TEACH ME TONIGHT

## 2ND B♭ TRUMPET

Words by SAMMY CAHN  
Music by GENE DePAUL  
Arranged by DAVE WOLPE

**SLOW & BLUESY** ♩ = 86 (♩ = ♩ ♩)

1 *f* 2 *f* 3

4 5 6 11 *f* 12

13 14 15 16 17 18 19 *f* 20

21 22 23 24

25 26 27 28

29 30 31 32 **To Coda**

33 34 35 36 *f*

37 38 39 40

41 44

45

46 47 48

49 51 58

D.S. & AL CODA

 CODA

53 55

56 57 59

60 61 62

# TEACH ME TONIGHT

3RD B♭ TRUMPET

Words by SAMMY CAHN  
Music by GENE DePAUL  
Arranged by DAVE WOLPE

SLOW & BLUESY ♩ = 86 (♩ = ♩ ♩)

1 f 2 3

4 5 6 11 f 12

13 6 19 f 20

21 22 23 24

25 4

29 mf 30 31 32 To CODA

33 3 36 f

37 38 39 40

CODA

# TEACH ME TONIGHT

4TH B♭ TRUMPET

Words by SAMMY CAHN  
Music by GENE DePAUL  
Arranged by DAVE WOLPE

**SLOW & BLUESY** ♩ = 86 (♩ = ♩<sup>3</sup> ♩)

To CODA

**CODA**

# TEACH ME TONIGHT

## 1ST TROMBONE

Words by SAMMY CAHN  
Music by GENE DePAUL  
Arranged by DAVE WOLPE

SLOW & BLUESY ♩ = 86 (♩ = ♩' ♩)

1 f 2 3

4 5 6 11 f 12

13 mf 14 15 16

17 19 f 20

21 p 22 23 24

25 28 p

29 mp 30 31 32

To COO A

33 36 f

1ST TROMBONE

37

38 39 40

41 42 mf 43 44 f

45

46 47 48

49 50 mf 51 52 D.S. & AL CODA

**♩ CODA**

53 54 55

56 57 58 59 f

60 61 62

37

38 39 40

41 42 *mf* 43 44 *f*

45

46 47 48

49 50 *mf* 51 52 **D.S. AL CODA**

**♩ CODA**

53 55 *f*

56 57 58 59 *f*

60 61 62

# TEACH ME TONIGHT

320 TROMBONE

Words by SAMMY CAHN  
Music by GENE DePAUL  
Arranged by DAVE WOLPE

**SLOW & BLUESY** ♩ = 86 (♩ = ♩ ♩)

1 *f* 2 3

4 5 6 11 *f* 12

13 14 15 16 *mf*

17 18 19 20 *f*

21 22 23 24 *p*

25 26 27 28 *p*

29 30 31 32 *mp*

To CODA

33 34 35 36 *f*

© 1953, 1954 THE HUB MUSIC COMPANY  
Copyrights Renewed, Assigned to THE HUB MUSIC COMPANY and CAHN MUSIC COMPANY  
All Rights on behalf of CAHN MUSIC COMPANY Administered by WB MUSIC CORP.  
This Arrangement © 2001 THE HUB MUSIC COMPANY and CAHN MUSIC COMPANY  
All Rights Reserved including Public Performance for Profit

37

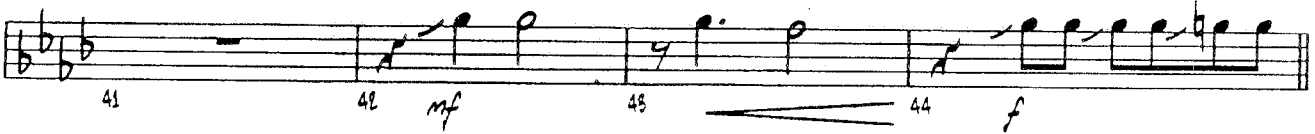

45

 CODA

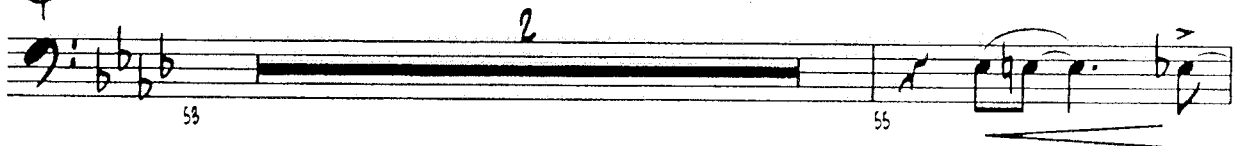

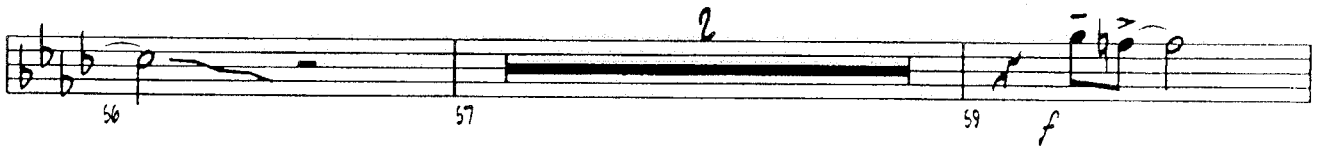

# TEACH ME TONIGHT

## 2ND TROMBONE

Words by SAMMY CAHN  
Music by GENE DePAUL  
Arranged by DAVE WOLPE

**SLOW & BLUESY** ♩ = 86 (♩ = ♩♩♩)

1 f 2 3

4 5 6 11 f 12

13 mf 14 15 16

17 19 f 20

21 5/4 p 22 23 24

25 28 p

29 mp 30 31 32

33 36 f

To CODA